Respectfully dedicated to
MR. LOUIS FISHER
NEW YORK

Too fondly I loved thee

A. McLEAN, LITH.

Composed by

5

A. WALDAUER

ST. LOUIS,
Published by COMPTON & DOAN 204 N. Fifth Street.

Entered according to act of Congress in the year 1868 by COMPTON & DOAN in the clerks Office of the U.S. Dist. Court for the Eastern Dis. of Mo.

COMPTON & DOAN
PIANOS
MUSIC
204

TOO FONDLY I LOVED THEE.

Composed by A. Waldauer.

All: Moderato con expressione.

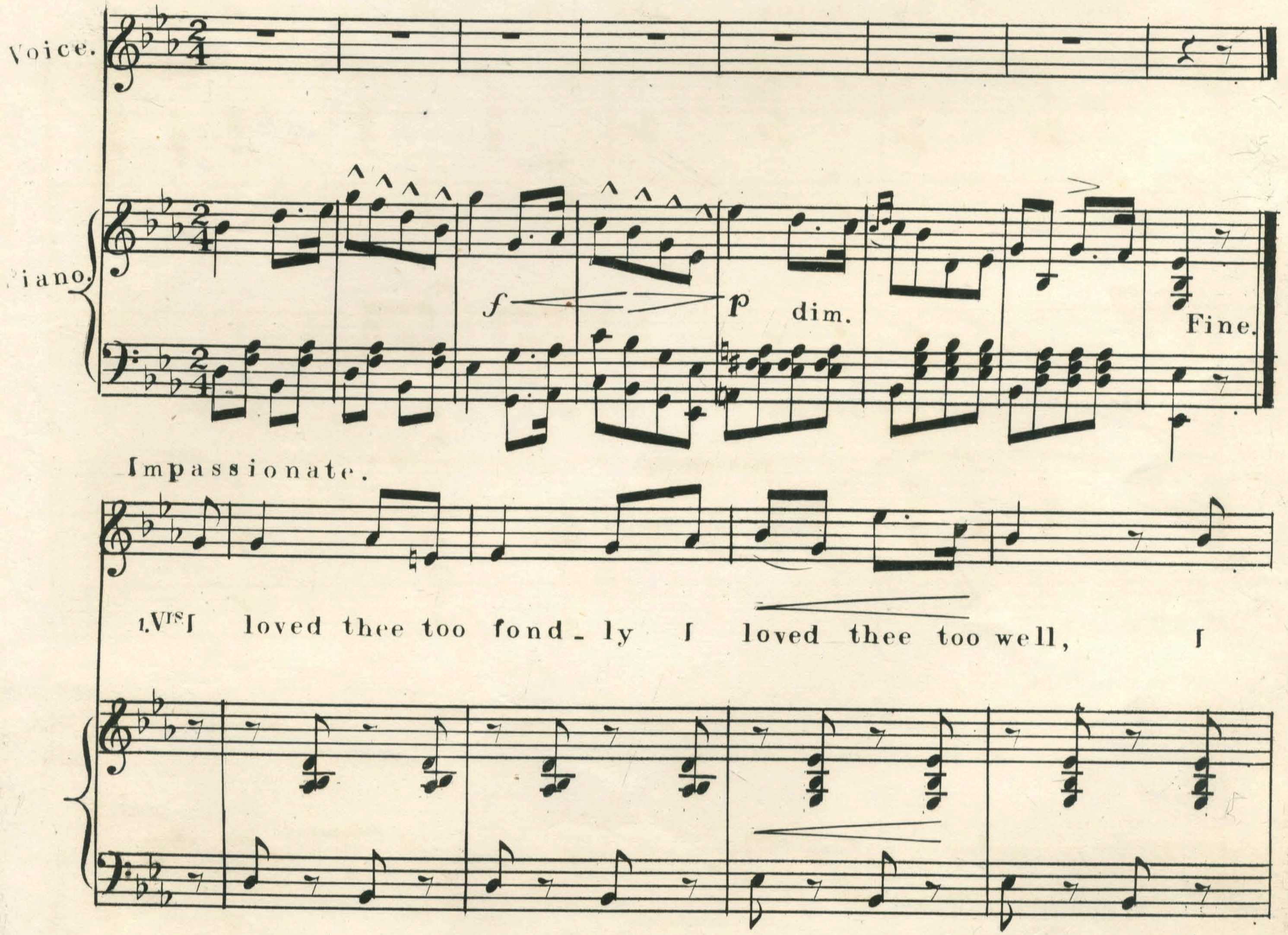
Voice.
Piano.
f
p
dim.
Fine.
Impassionate.
1. Vrs I loved thee too fondly I loved thee too well, I

Ent'd according to Act Congress, in the year 1868 by Compton & Doan, in the Clerk's office of the U.S. Dt: Court, for the Et: Dt: of Mo.

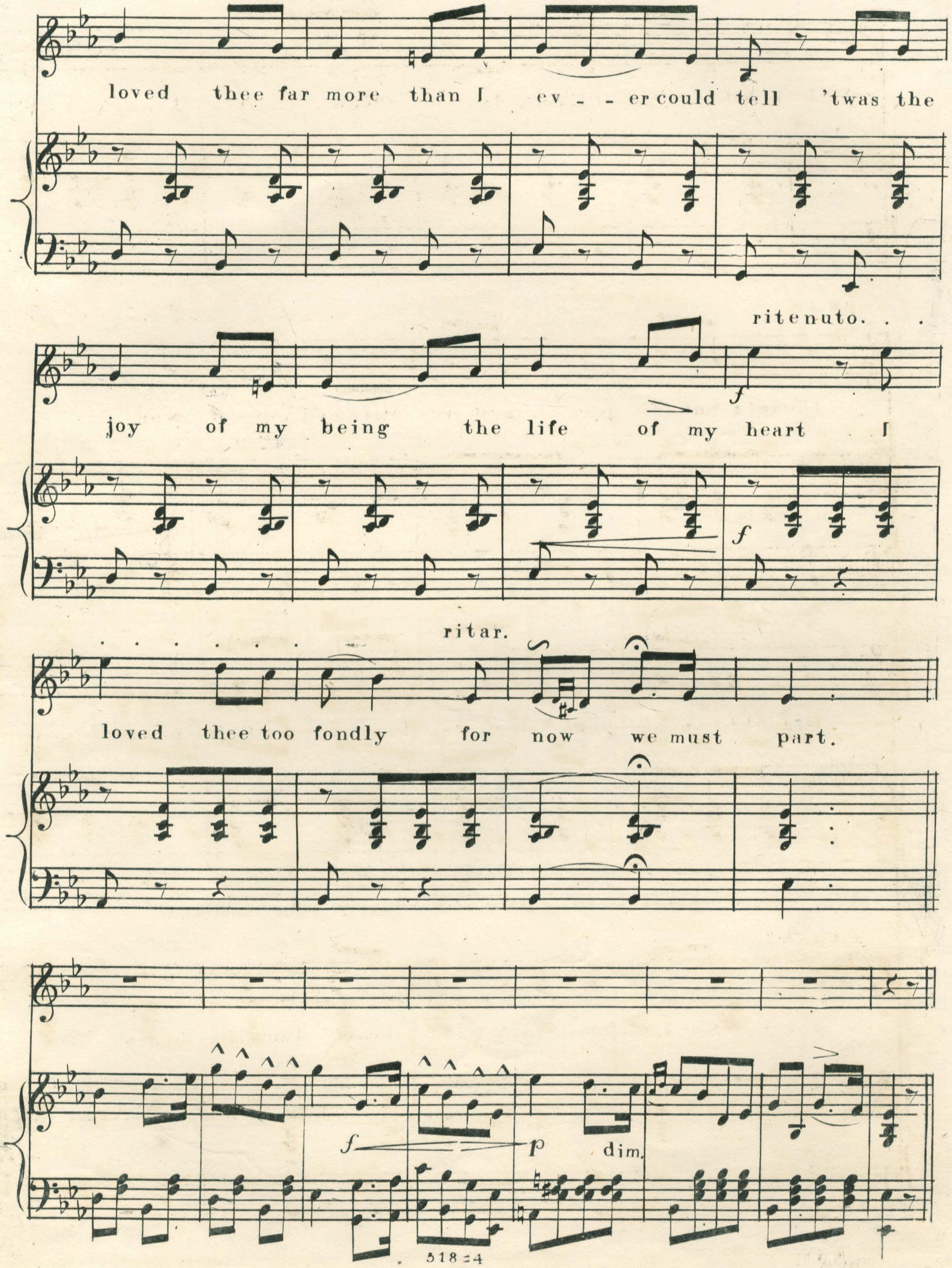
loved thee far more than I ev - - er could tell 'twas the
ritenuto. . .
joy of my being the life of my heart I
f
. . . . . . ritar.
loved thee too fondly for now we must part.
f
p
dim.

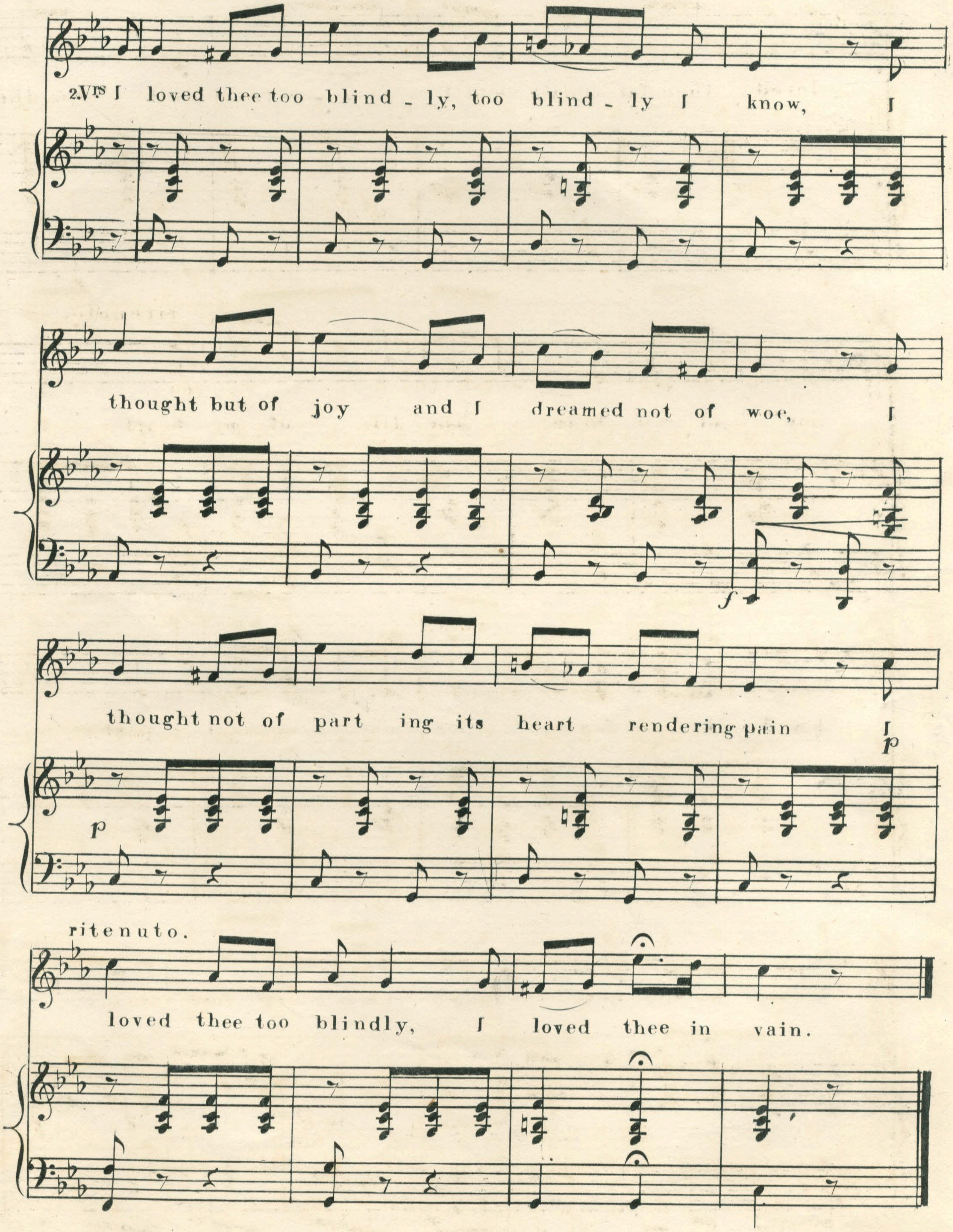
2.Vrs I loved thee too blind - ly, too blind - ly I know, I
thought but of joy and I dreamed not of woe, I
f
thought not of part ing its heart rendering pain I
p
p
ritenuto.
loved thee too blindly, I loved thee in vain.

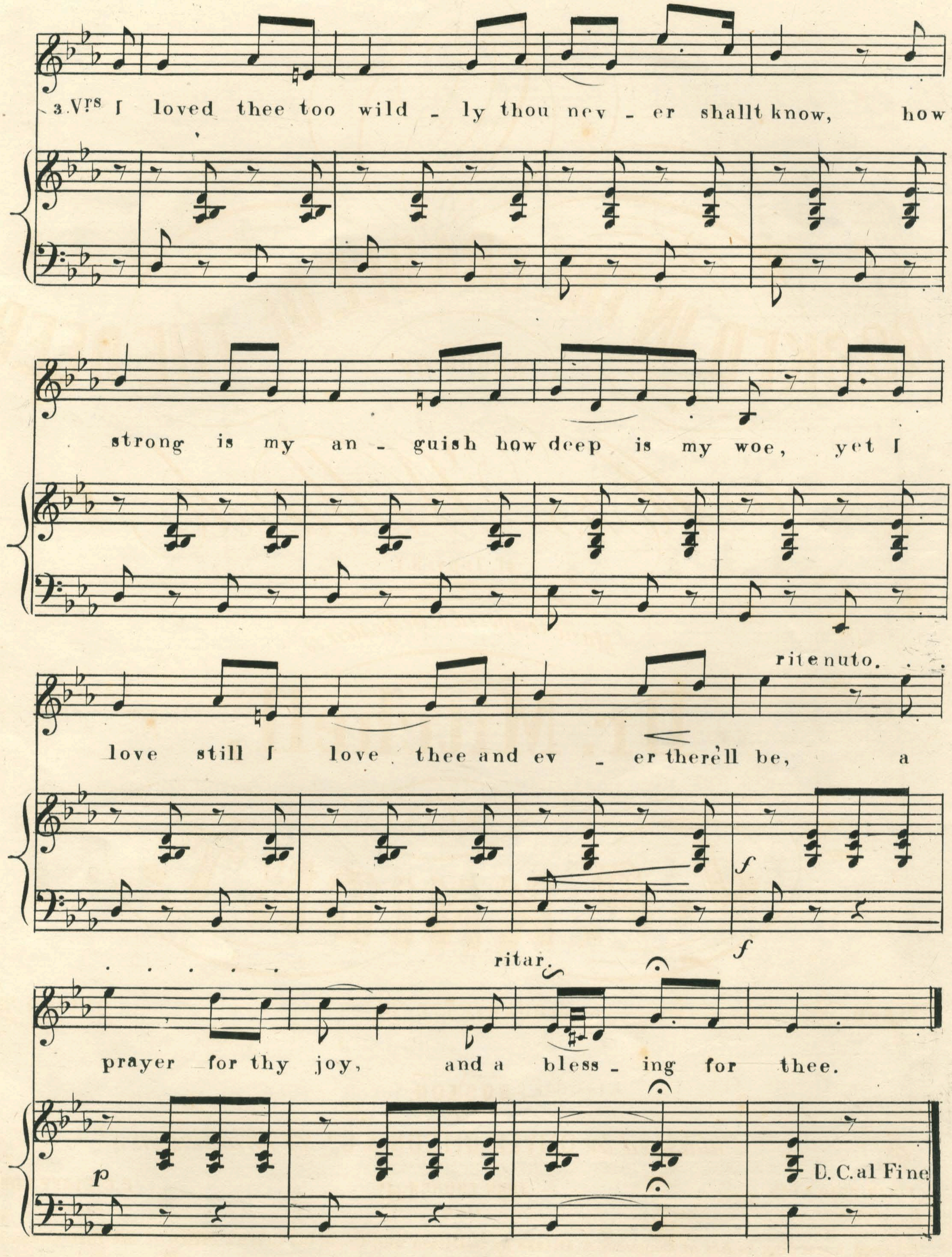
3.Vrs I loved thee too wild - ly thou nev - er shallt know, how
strong is my an - guish how deep is my woe, yet I
love still I love thee and ev - er there'll be, a
ritenuto.
f
prayer for thy joy, and a bless - ing for thee.
ritar.
f
p
D. C. al Fine

1868
M1XTY15